

APPLICATION FEE: \$ 5.00

Permit No.: _____

SIGN APPLICATION COUNTY OF WETASKIWIN NO. 10

APPLICANT'S NAME (Please Print): _____

ADDRESS: _____

POSTAL CODE: _____

PHONE: _____

APPLICANT'S SIGNATURE: _____

DATE: _____

LANDOWNER'S NAME (Please Print): _____

(if other than Applicant's)

ADDRESS: _____

LANDOWNER'S (OR AUTHORIZED AGENT'S) SIGNATURE: _____

APPLICATION IS HEREBY MADE TO INSTALL OR CHANGE A SIGN IN:

_____ _____ _____ _____
(¼ Sec) (Twp) (Range) (West of Meridian)

HWY NO. _____ Kilometres _____ of _____
(north, south, etc.) (City, Town or Village)

Lot No. _____ Block No. _____ Plan No. _____

Estimated cost of proposed sign: _____

Distance of sign from Highway property line _____

Dimensions of sign "face": Length _____ Height _____

Sign background colour: _____

Sign type: One Sided _____ Double Sided _____

Purpose of sign: Business Identification ___ Directional ___ Construction ___ Other _____

Location of business shown on sign: _____

Note: Please attach a plan showing the proposed sign in detail including the wording, etc. and the location of proposed sign and existing as well as proposed development relative to the quarter line and highway. Location of items such as existing or proposed shelterbelts, signs, etc., must also be shown (see attached example).

In consideration of any permit issued in respect to this application, the Applicant shall indemnify and hold harmless the County of Wetaskiwin No. 10, its employees and agents from any and all claims, demands, actions and costs whatsoever that may arise, directly or indirectly from anything done or omitted to be done in the construction, maintenance, alteration or operation of the works authorized.

It is understood that all works will be constructed, altered, maintained or operated at the sole expense of the undersigned, and that work must not begin before a permit has been issued by the County of Wetaskiwin No. 10. The issuance of a permit by the County of Wetaskiwin No. 10 does not relieve the holder of the responsibility of complying with relevant municipal by-laws and this permit once issued does not excuse violation of any regulation, by-law or act which may affect this project.

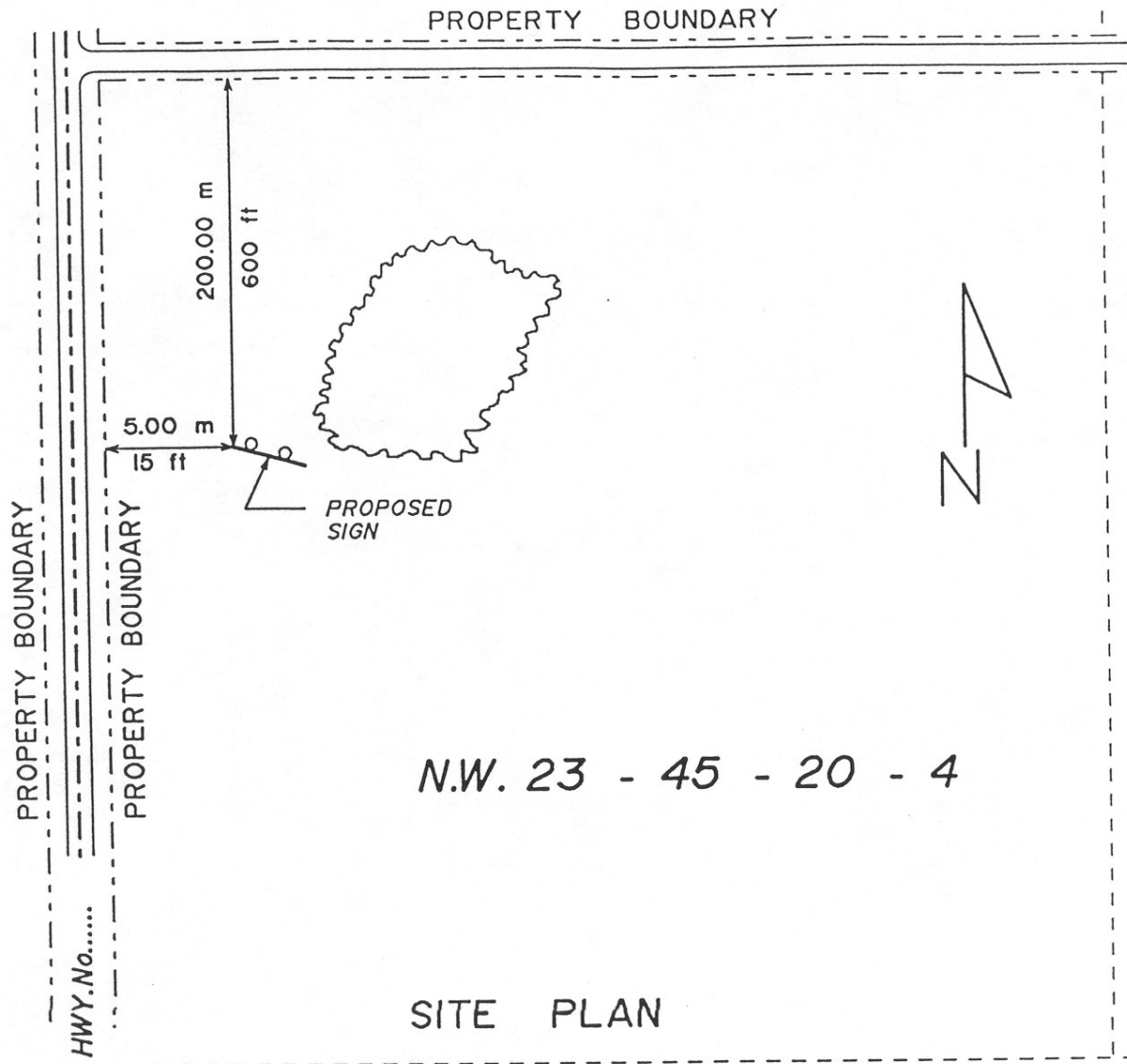

WHITE BACKGROUND
 BLUE LETTERS -----
 200 mm HIGH
 (8 inches)

1.2 m (4 ft)

2.5 m (8 ft)

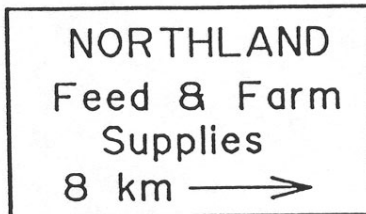

EXAMPLE